INDEX OF SHEETS

SHEET TITLE	PAGE
COVER SHEET	1
PLAN SHEET	2
PLAN SHEET	3
SECTION SHEET	4

GENERAL NOTES

1.

California Tahoe Conservancy and California Department of General Services

CONCEPT DESIGN PLANS FOR

Lower Blackwood Creek Restoration Project

JUNE 2008

PROJECT MANAGER

Adam Lewandowski
California Tahoe Conservancy
1061 Third Street
South Lake Tahoe, California 96150
(530) 543-6054

APPROVED BY:

Adan Lewandowski (date)

xxxxxxxxxxxx (date)

VICINITY MAP

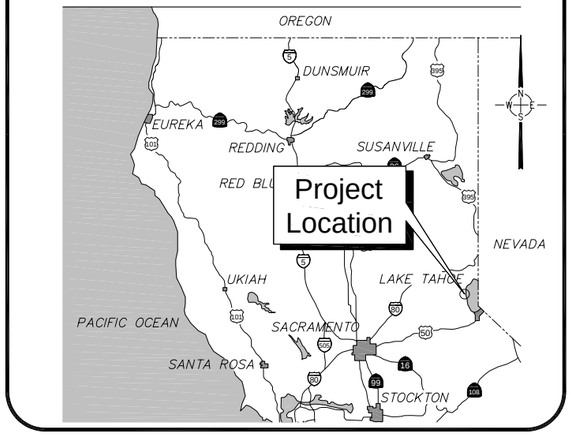

LEGEND

- EXISTING TREES
- EXISTING TREE TO PRESERVE
- EXISTING RAILROAD TRACK
- EXISTING PAVED ROAD
- EXISTING DRIVEWAY
- EXISTING CONTOURS-MAJOR (60)
- EXISTING CONTOURS-MINOR (61)
- EXISTING FENCE
- EXISTING EDGE OF WATER (4/15/05)
- EXISTING BUILDINGS & STRUCTURES
- PROPOSED GRADING
- CONSTRUCTION BASELINE

LOCATION MAP

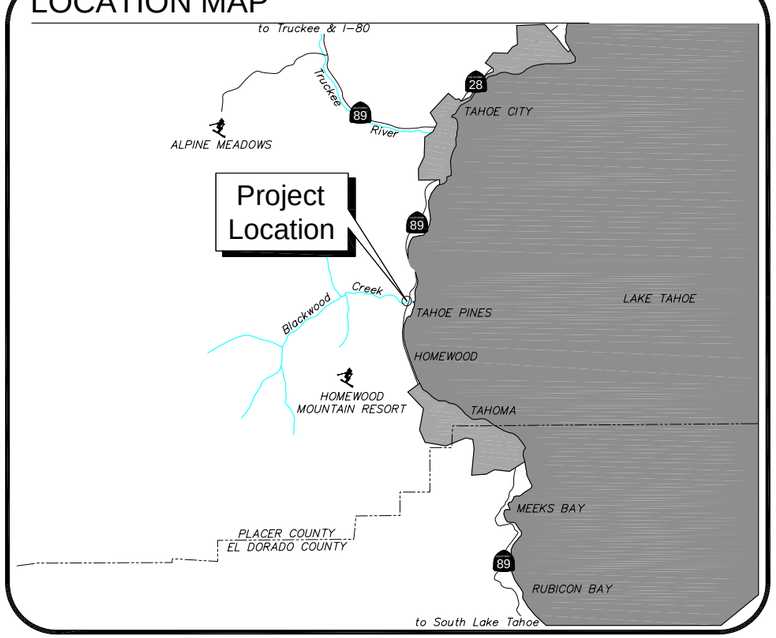

PRELIMINARY NOT FOR CONSTRUCTION

Robert Odell (date)
CALIFORNIA REGISTERED
PROFESSIONAL ENGINEER NO. # 63272
northwest hydraulic consultants

California Tahoe Conservancy
1061 Third Street
South Lake Tahoe, California 96150
(530) 542-5580 www.tahoecons.ca.gov

nhc
northwest hydraulic consultants inc.
870 emerald bay road, suite 308
south lake tahoe, california 96150
phone: (530) 544-3788
www.nhcweb.com

LOWER BLACKWOOD CREEK RESTORATION PROJECT

PROJECT: 50431		
DRAWING:	DATE: 02JUN08	
REVIEWER: sew	DESIGNER: rso/tvs	DRAFTER: tvs
SCALE:		REVISION:

REVISIONS: 1, 2, 3, 4, 5

SHEET NUMBER 1

1 of 4

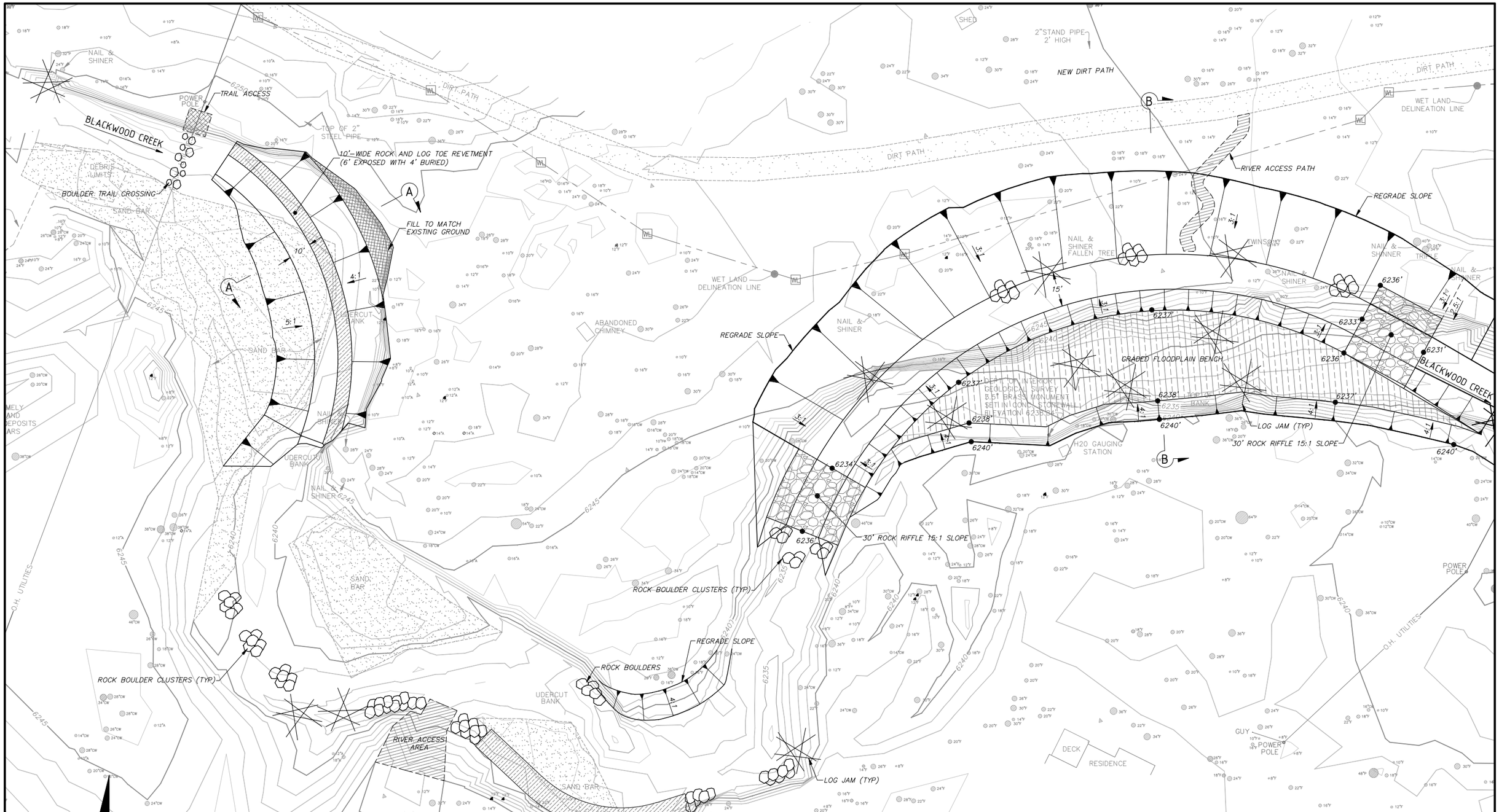

PRELIMINARY
NOT FOR CONSTRUCTION

California Tahoe Conservancy
1061 Third Street
South Lake Tahoe, California 96150
(530) 542-5580 www.tahoecons.ca.gov

nhc
northwest hydraulic consultants inc.
870 emerald bay road, suite 308
south lake tahoe, california 96150
phone: (530) 544-3788
www.nhcweb.com

LOWER BLACKWOOD CREEK RESTORATION PROJECT

PLAN SHEET

PROJECT: 50431			
DRAWING:	DATE: 02JUN08		
REVIEWER: eew	DESIGNER: rso/tvs	DRAFTER: tvs	
SCALE: 1"=20'		REVISION:	

REVISIONS: 1, 2, 3, 4, 5

SHEET NUMBER: 2

2 of 4

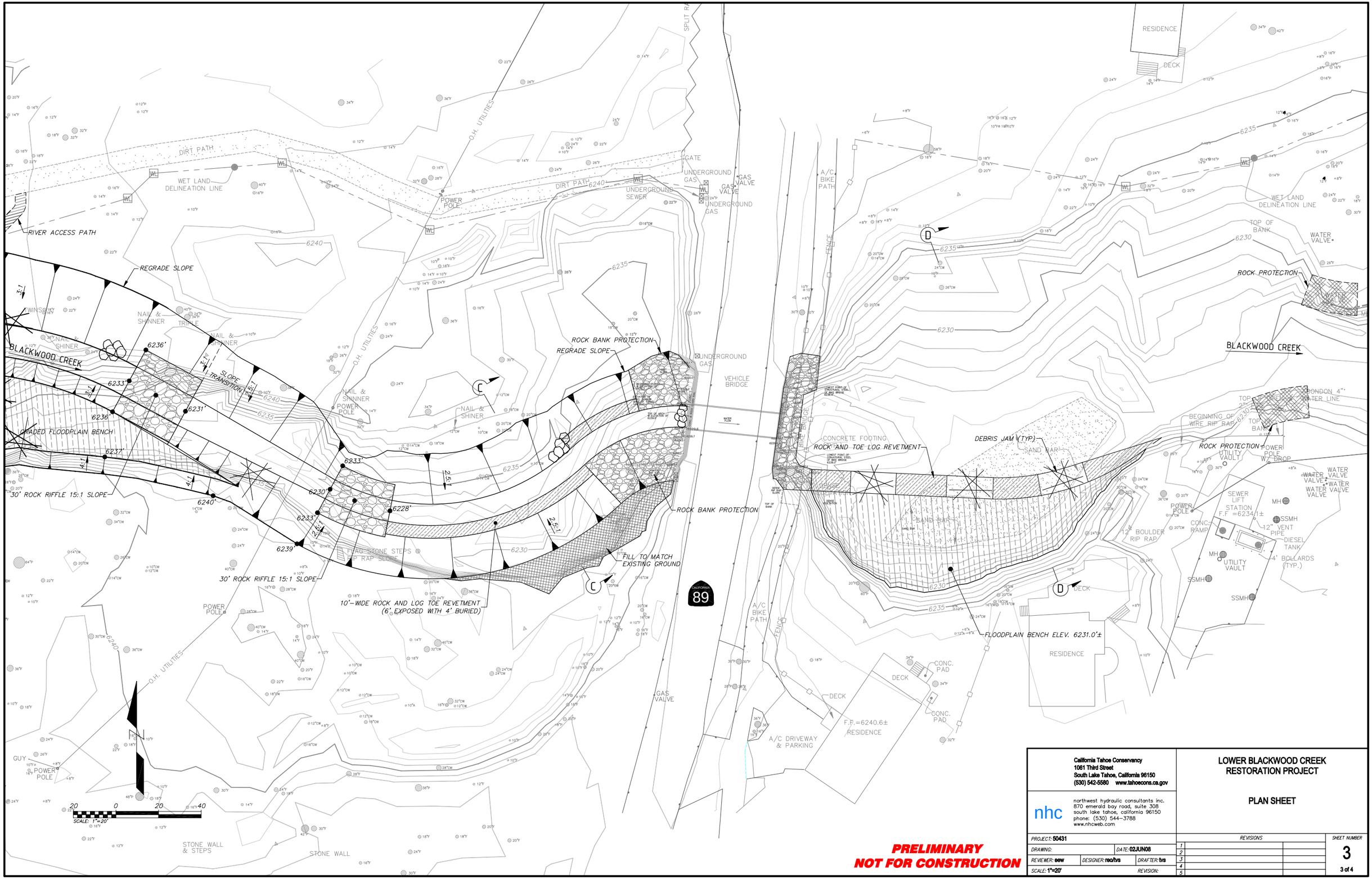

PRELIMINARY
NOT FOR CONSTRUCTION

California Tahoe Conservancy
1061 Third Street
South Lake Tahoe, California 96150
(530) 542-5580 www.tahoecons.ca.gov

nhc
northwest hydraulic consultants inc.
870 emerald bay road, suite 308
south lake tahoe, california 96150
phone: (530) 544-3788
www.nhcweb.com

LOWER BLACKWOOD CREEK RESTORATION PROJECT

PLAN SHEET

PROJECT: 50431		
DRAWING:	DATE: 02JUN08	
REVIEWER: eew	DESIGNER: reo/tvs	DRAFTER: tvs
SCALE: 1"=20'		REVISION:

REVISIONS		
1		
2		
3		
4		
5		

SHEET NUMBER
3
3 of 4

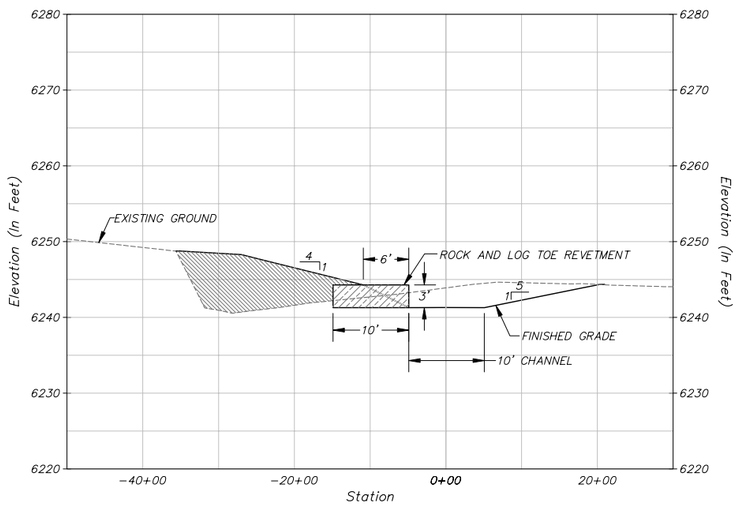

A SECTION
Scale: 1"=10'

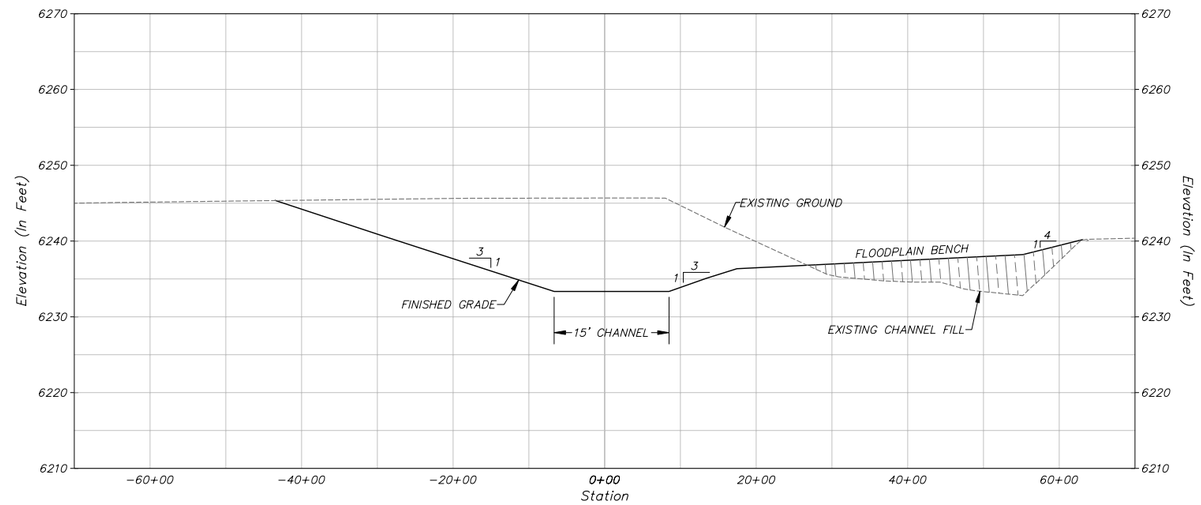

B SECTION
Scale: 1"=10'

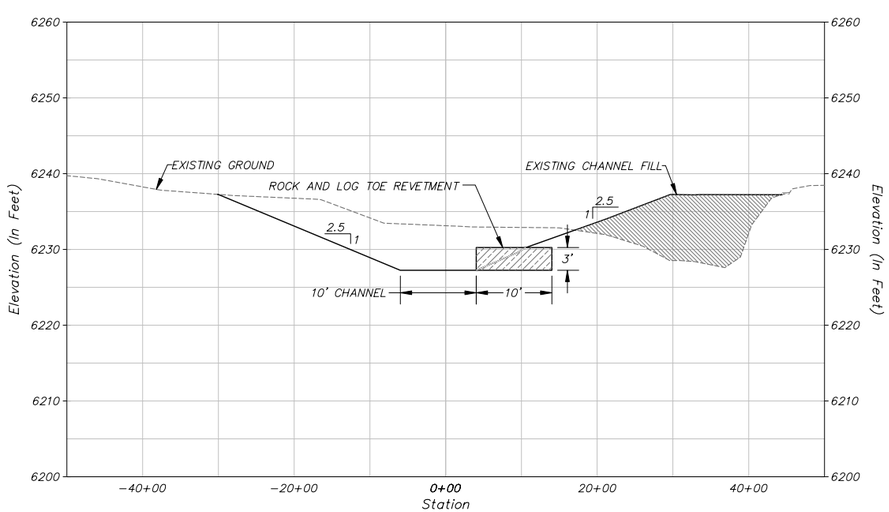

C SECTION
Scale: 1"=10'

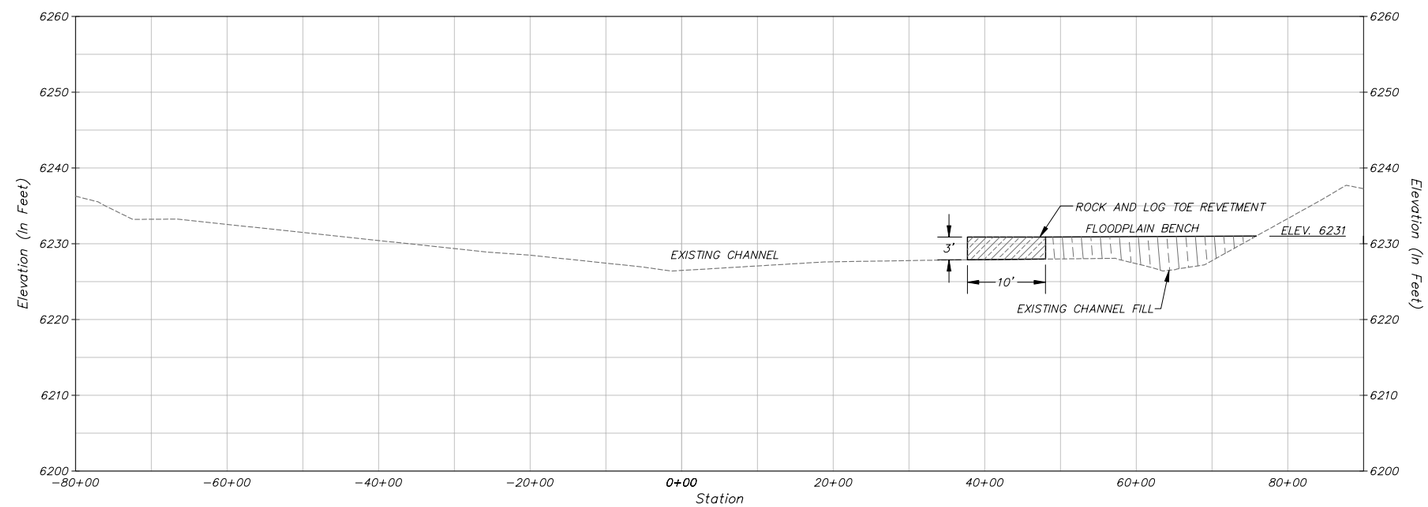

D SECTION
Scale: 1"=10'

PRELIMINARY
NOT FOR CONSTRUCTION

California Tahoe Conservancy
1061 Third Street
South Lake Tahoe, California 96150
(530) 542-5580 www.tahoecons.ca.gov

nhc
northwest hydraulic consultants inc.
870 emerald bay road, suite 308
south lake tahoe, california 96150
phone: (530) 544-3788
www.nhcweb.com

LOWER BLACKWOOD CREEK RESTORATION PROJECT

TYPICAL SECTION SHEET

PROJECT: 50431		
DRAWING:	DATE: 02JUN08	
REVIEWER: eew	DESIGNER: reo/tvs	DRAFTER: tvs
SCALE:		REVISION:

REVISIONS		
1		
2		
3		
4		
5		

SHEET NUMBER
4
4 of 4

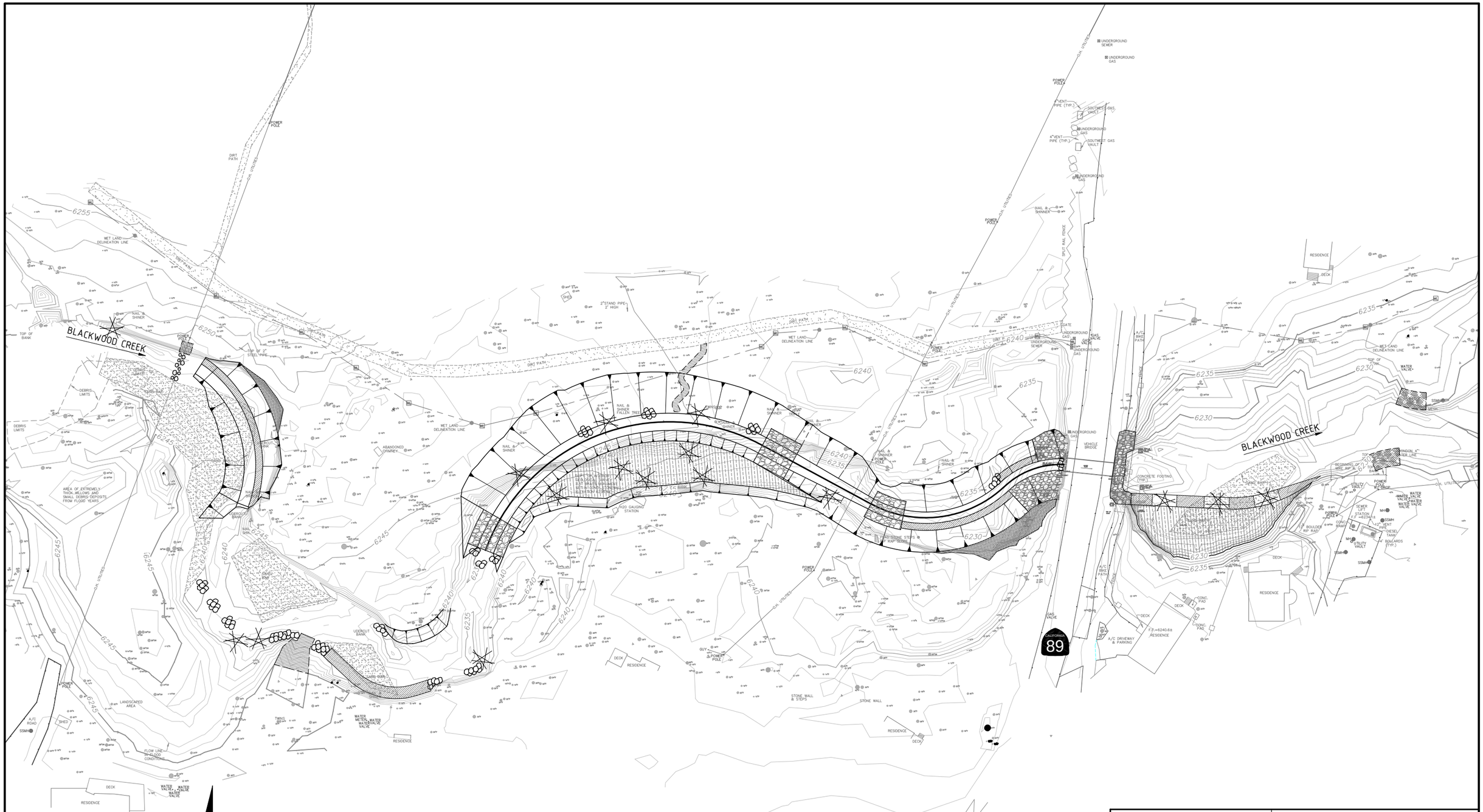

PRELIMINARY
NOT FOR CONSTRUCTION

California Tahoe Conservancy
1061 Third Street
South Lake Tahoe, California 96150
(530) 542-5580 www.tahoecons.ca.gov

nhc
northwest hydraulic consultants inc.
870 emerald bay road, suite 308
south lake tahoe, california 96150
phone: (530) 544-3788
www.nhcweb.com

LOWER BLACKWOOD CREEK RESTORATION PROJECT

OVERVIEW

PROJECT: 50431		
DRAWING:	DATE: 02JUN08	
REVIEWER: eew	DESIGNER: reo/tvs	DRAFTER: tvs
SCALE: 1"=40'	REVISION:	

REVISIONS		
1		
2		
3		
4		
5		

SHEET NUMBER